

ДВЕНАДЦАТЬ МАЛЕНЬКИХ ПРЕЛЮДИЙ

1

И. С. БАХ
(1685—1750)

Редакция Н. Кувшинникова
В спокойном движении (♩=104)

Ф.п.

p *cresc.* *f* *dim.* *cresc.* *f*

1) Редактор считает возможным опустить этот мордент.

2

Не скоро и сдержанно (♩=116)

Fourth system of the second piece. The right hand features a melodic line with slurs and fingerings. The left hand has a simple accompaniment. Dynamics include *mf*, *dim.*, and *p* (piano).

Fifth system of the second piece. The right hand has a melodic line with slurs and fingerings. The left hand has a simple accompaniment. Dynamics include *cresc.* (crescendo) and *f* (forte).

1) Подвижно (♩ = 116)

Third system of the musical score. The right hand's melodic line becomes more prominent. The left hand accompaniment includes some chromatic movement. A *un poco* marking is placed in the right hand.

Sixth system of the musical score. The right hand features a final flourish with triplets. The left hand accompaniment concludes with a few notes. A *un poco cresc.* marking is present in the right hand.

1) В издании Петерса указано «для лютни».

Умеренно скоро (♩=80)

Умеренно (♩ = 112)

1)

2)

2)

2)

2)

1) Вариант:

2) Эта лига принадлежит И. С. Баху.

2 - И. С. Бах

2 5 3 3 4 1 2 3 2 4 4 5 3

dim. *p*

2 5 1 3 2 1

3 1 3 2 4 3

cresc. *mf*

1 3 5 3 5 2 4 5 4

cresc. *f*

*)

4 5 3 2 4 5 5 3 2

mf *dim.* *p*

*)

Не скоро и задумчиво (♩=60)

7

Подвижно (♩=108)

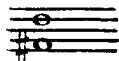

1) Вариант:

A small musical notation showing a triplet of eighth notes in the treble clef.

2) Вариант:

A small musical notation showing a triplet of eighth notes in the treble clef, with a sharp sign on the second note.

ЖИВО (♩ = 88)

1) Все восьмые в этой прелюдии исполняются non legato.

2) Возможный способ исполнения:

В умеренном движении (♩=80)

mf legato

f

dim.

tenuto

mf

cresc.

Second system of the musical score. The right hand continues with intricate patterns and slurs, marked with *cresc.* (crescendo) and *mf* (mezzo-forte). The left hand has a simple bass line. Fingerings are clearly indicated throughout.

Fourth system of the musical score. The right hand has a melodic line with slurs and fingerings, marked with *mf* (mezzo-forte). The left hand has a bass line with a *mf* (mezzo-forte) marking.

Sixth system of the musical score. The right hand has a melodic line with slurs and fingerings, marked with *f* (forte). The left hand has a bass line with a *f* (forte) marking. The system concludes with a double bar line.

Менуэт-Трио¹⁾

Оживленно (♩=112)

11

В спокойном движении (♩=92)

1) Менуэт-трио написан И. С. Бахом как средняя часть к менуэту Г. Штёльцеля (см. Приложение).
 2) Возможно исполнение восьмых в басу portamento.
 3) Четверти в левой руке играютя *non legato*.

4) Вариант:

121

mf

p

cresc.

5 4 3 2 1 2 3 4 5

3 2 3 1 2

4 1 2 3 5

5 4 3 2 1

f

dim.

4 2 4 3 5 2 4 2 1 2 5 1 2 4 3 5 2

4 5 5 3 2 1 5

mf

p

mf

tr

4 2 3 1 3 2 3 1 2 4 4

4 1 3 4 4

cresc.

f

dim.

tr

2 4 1 3 2 1 2 3 5 1 2 4 2

4 3 4 5 2 2 1 2

mf

p

2 5 1 2 4 5 1 3 5 4 1 2 3 4

1 1 4 5 4 3 2 1 2 3 1 2 3 4 5

231

5

1) Вариант:

1 2 3 4 5

Умеренно скоро (♩ = 98)

mf legato *f*

dim. poco a poco

mf *p*

cresc. *f*

mf

f

ШЕСТЬ МАЛЕНЬКИХ ПРЕЛЮДИЙ

Не скоро $\text{♩} = 80$

1

1) Вариант:

Подвижно (♩=58)

1) Указанный в большинстве изданий форшлаг в тексте Баха отсутствует:

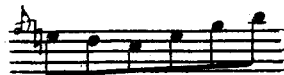

Оживленно (♩=72)

1) Все восьмые в этой прелюдии играютс поp legato.

3 2 3 3

mf

2 5 2 2 4 4 1

5 3 3 3 2

cresc.

p

3 3 4 1 3 2 1 4 3 2

2 1 2 1 3 3 4

2 2 1 3 1 3 1 2 1 2 3 3 3

1 1 1 2 2 3

mf

cresc.

5 1 3 2 2 2 2 1

2 3 3 3 2 4 3

f

4 2 5 2 4 5 3 1 4

Не скоро, спокойно (♩=84)

cantabile

cresc.

poco dim.

f *dim.*

p *cresc.*

Скоро (♩=116)

1) Все восьмые в этой прелюдии играют non legato.

3 1 3 3 1 3 2 3

p

5 2 3 5 1 4 2 1 2 4

poco f *mf*

1 2 4 1 2 4 1 2 5 1

cresc.

4 2 3 1 4 2 1 2 4 4

dim.

3 2 5 2 5 2 5 2

f

5 2 1 2 4 4 2

Оживленно (♩ = 132)

1) Восьмые в левой руке играют non legato.

3. МАЛЕНЬКАЯ ДВУХГОЛОСНАЯ ФУГА¹⁾

Умеренно скоро (♩. = 88)

mf legato

cresc.

dim.

T

cresc.

dim.

T

cresc.

dim.

tr

p

cresc.

f

1) При исполнении этой фуги ей может предшествовать прелюдия № 3 из «Двенадцати маленьких прелюдий».

dim.

1 3 1 4 3 1 3 1 3

3 3 4 2 5 4

mf

dim.

2 1 3 2 1 3 1 4 1 4

3 2 3 1 4 1

cresc. poco a poco

1 3 2 1 4 3 1 3

1 1 3

cresc.

3 1 4 1 4 1 4 1 4

1 3 3

f

3 4 2 3 4 5 4 2 3

4 2 2 4 1 2

4. ТРЕХГОЛОСНАЯ ФУГА

Умеренно скоро ($\text{♩} = 96$)

mf T

non troppo legato

dim. non troppo legato

cresc. *f*

dim. poco a poco cresc.

f *dim.* *mf*

5. ТРЕХГОЛОСНАЯ ФУГА

Скоро (♩=104)

mf

mf

T

mf

f

mf

dim.

cresc.

f

dim. poco a poco

non troppo legato

p

cresc.

dim.

f

6. ПРЕЛЮДИЯ И ФУГЕТТА

Прелюдия

Умеренно (♩=100)

mf ben legato

Фугетта

Умеренно (♩ = 138)

System 1:

System 2:

3 24 24 5 1

mp

dim.

cresc.

1 2 T

4 4 4

1 1 3 2 3 T

mp

4 2 4

4 3 5 4 5

f

2 2 2 5 1

45 4 5 4 4

p

dim.

T 3 2 2 1

5 4 4 3 4 5 4 5

cresc.

mf

poco rit.

2 1 1 1 1

7. ПРЕЛЮДИЯ И ФУГЕТТА

Прелюдия

Строго, неторопливо (♩=112)

mf legato

dim.
non troppo legato

p
cresc.
1)

f
cresc.

1) Вариант:

dim.

4 4 3 2 4 2 3 4

6 4 5 2 5 4 2 1 4 2 3 4

3 4

cresc.

non troppo legato

1 4 3 5

1 2 2 3 2 1

f

dim.

1 2 4 4 3 4 5 4

3 2 1 4 2 1 4 2 4

3 2 1 1 2 4 2 1 2 1

5 3 4 3

4 1 2 7

(1) 2 7

Фугетта

Умеренно скоро ♩ = 138

3
1
1
mf
2 4 1 3

2 1 3 1 3 1 1 2 2 4
2 3 1 4 2 1 3 2 1 2 3

T
f
4 2 4 5 2
1 2 4 3 1

f
poco a poco dim.
3 4 1 3 5 3 5 2

f
1 5 2

8. ПРЕЛЮДИЯ И ФУГА

Прелюдия

Не скоро (♩ = 108)

legato

mf

cresc. f

cresc. f

mf

Фуга

Не скоро, сдержанно (♩ = 80)

Second system of the piano score. The right hand continues with intricate melodic patterns, including slurs and trills. The left hand has a steady accompaniment. Dynamics range from *f* to *mf*.

Third system of the piano score. The right hand has a melodic line with many slurs and trills. The left hand accompaniment is consistent. Dynamics include *mf* and *f*.

Fourth system of the piano score. The right hand features a melodic line with trills and slurs. The left hand accompaniment is rhythmic. Dynamics include *f* and *mf*.

Fifth system of the piano score. The right hand has a melodic line with trills and slurs. The left hand accompaniment is rhythmic. Dynamics include *f* and *dim.*

Sixth system of the piano score. The right hand has a melodic line with trills and slurs. The left hand accompaniment is rhythmic. Dynamics include *mf* and *f*. The system concludes with a *poco rit.* marking.

ПРИЛОЖЕНИЕ

*) Прелюдия

Скоро (♩ = 108)

*) Прелюдия и следующая за ней Фугетта написаны И. С. Бахом как отдельные пьесы, но могут исполняться и вместе.

Фугетта

Оживленно (♩ = 152)

piano non legato

f

2 4 5 4 5 4 5 4

p

2 1 2 1 2 1 2 1

4 1 5 2 5 2 1 5

1 2 4 2 5 2 4 2

(3)

3 5 2 4 5 4 2 1 3 5 4 2 1 3 5 4 2 2 4

1 1 3 1 3

cresc.

5 4 5 4 5 4 5 4

f

4 2 1 4 2 5 2 4 2 1 2 4 2 5 1 2 4 2 4

5 4 5 4 5 4 5 4

1 2 2 2 1 3 2 1 2 5

(2)

Маленькая fuga

Подвижно (♩ = 80)

1 5 2 1 5 3 4 2 3 1 2 3

4 1 3 4 5 1 5 1 5

f

2 5 4 3 5 2 5 4 5 2 5 1

1 2 1 2 5 2 5 4 1 2 4 4

Добавление к прелюдии №10 (Том I) Менуэт - трио

Менуэт

**) из сюиты соль минор

Г. ШТЁЛЬЦЕЛЬ

**) Менуэт напечатан в нотной тетради В. Ф. Баха

Конец

ТРИО

И. С. БАХ

Менуэт с начала до слова „конец“

СОДЕРЖАНИЕ

1. Двенадцать маленьких прелюдий	3
2. Шесть маленьких прелюдий	19
3. Маленькая двухголосная fuga	30
4. Трехголосная fuga	32
5. Трехголосная fuga	34
6. Прелюдия и фугетта	36
7. Прелюдия и фугетта	40
8. Прелюдия и fuga	47
Приложение	
Прелюдия	50
Фугетта	52
Маленькая fuga	55
Менуэт	58